

Screening Questions for Access Points for Patients

A temperature check (fever > 100F) and screening should be conducted for every patient who enters a Main Line Health facility. Upon arrival, ask the patient what they are here for, ask the screening questions and take their temperature.

Questions:

(If patient answers "yes" to any of the below questions, consider patient as positive screen.)

1) In the past 14 days have you developed any of the following?

- Fever (new in past 14 days)
- Cough (new in past 14 days)
- Shortness of breath (new in past 14 days)
- Body aches (new in past 14 days)

2) To the best of your knowledge have you had any direct contact with anyone who is known to have tested positive (or tested and pending results) for COVID 19 (coronavirus)?

3) Have you travelled internationally, or to a known COVID-19 epicenter (for example, the NY City area or Washington State), or by plane or cruise ship in the last 14 days?

Guidance for positive screenings

- **Office visits:** If a patient arrives and presents with a fever (T>100F) or screens positive, offer them a mask and allow them to continue to their appointment as scheduled.
- **Outpatient procedures or testing:** If a patient arrives with a fever (T>100F), ask them to go home and call their provider. If a patient screens positive but does not have a fever, offer them a mask and allow them to continue to their appointment as scheduled.
- **Surgery:** If a patient has a positive screen or a fever (T>100F), give patient a face mask and take to surgery registration. Ask the registrar to get pre-op nurse to come to surgery registration to see this patient who screened positive.

Screening Questions for Access Points for Visitors/Support Persons

A temperature check (fever >100F) and screening should be conducted for every visitor who enters a Main Line Health facility. **Visitors with a temperature of greater than 100 or a positive screening will be asked to leave.**

Visitation Guidelines:

- Inpatient – No visitors except for
 - Pediatric (1 visitor at a time)
 - End of Life (3 visitors at a time)
 - Mother/Baby (1 designated support person or doula, if patient has one)
- Ambulatory & ED – 1 support person

Guidance for positive screening (if visitor/support person answers “yes” to any of the questions:

- Ask visitor/support person to leave the facility, advise them to call primary care provider and provide with information handout about COVID-19.

Questions:

1) In the past 14 days have you developed any of the following?

- Fever (new in past 14 days)
- Cough (new in past 14 days)
- Shortness of breath (new in past 14 days)
- Body aches (new in past 14 days)

2) To the best of your knowledge have you had any direct contact with anyone who is known to have tested positive (or tested and pending results?) for COVID 19 (coronavirus)?

3) Have you travelled internationally, or to a known COVID-19 epicenter (for example, the NY City area or Washington State), or by plane or cruise ship in the last 14 days?

Screening Questions for Access Points for Couriers/Contractors/Vendors

A temperature check (fever >100F) and screening should be conducted for every courier, contractor, or vendor who enters a Main Line Health facility. Courier, contractor, or vendor **with a temperature of greater than 100 or a positive screening will be asked to leave.**

Questions:

1) In the past 14 days have you developed any of the following?

- Fever (new in past 14 days)
- Cough (new in past 14 days)
- Shortness of breath (new in past 14 days)
- Body aches (new in past 14 days)

2) To the best of your knowledge have you had any direct contact with anyone who is known to have tested positive (or tested and pending results?) for COVID 19 (coronavirus)?

3) Have you traveled internationally, or to a known COVID-19 epicenter (for example, the NY City area or Washington State), or by plane or cruise ship in the last 14 days?

Guidance for positive screening (if courier, contractor, or vendor answers “yes” to any of the questions:

- Ask courier, contractor, or vendor to send another representative, ask courier, contractor, or vendor to leave the facility, advise them to call primary care provider, and provide them with the information handout about COVID-19 for Courier, Contractors, and Vendors.

Screening Questions for Access Points for Patients

3/26/2020

13:00

A temperature check (fever > 100 F) and screening should be conducted for every patient who enters a Main Line Health facility. Upon arrival, ask the patient what they are here for, ask the screening questions and take their temperature.

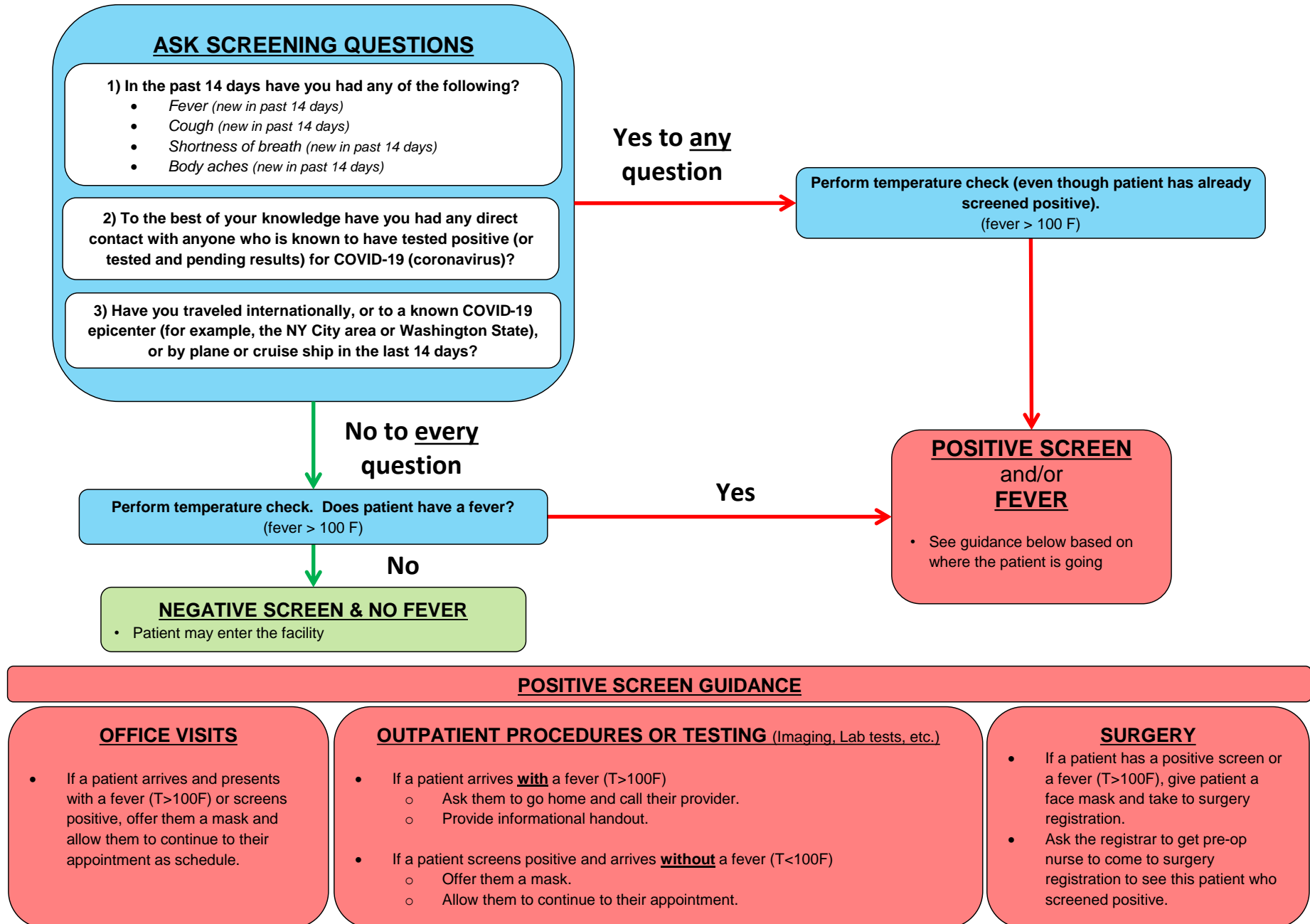

Screening Questions for Access Points for Visitors/Support Persons

3/26/2020

13:00

A temperature check (fever > 100 F) and screening should be conducted for every visitor/support person who enters a Main Line Health facility.

VISITATION GUIDELINES:

- Inpatient - No visitors except for:
 - Pediatric (1 visitor at a time)
 - End of Life (3 visitors at a time)
 - Mother/Baby (1 designated support person; either loved one OR doula)
- Ambulatory & ED (1 support person)

ASK SCREENING QUESTIONS

1) In the past 14 days have you had any of the following?

- *Fever (new in past 14 days)*
- *Cough (new in past 14 days)*
- *Shortness of breath (new in past 14 days)*
- *Body aches (new in past 14 days)*

2) To the best of your knowledge have you had any direct contact with anyone who is known to have tested positive (or tested and pending results) for COVID-19 (coronavirus)?

3) Have you travelled internationally, or to a known COVID-19 epicenter (for example, the NY City area or Washington State), or by plane or cruise ship in the last 14 days?

Yes to any question

No to every question

Perform temperature check. Does patient have a fever?
(fever > 100 F)

Yes

No

NEGATIVE SCREEN & NO FEVER

- Visitor may enter the facility in accordance with the visitation guidelines

POSITIVE SCREEN or FEVER

- Ask the visitor/support person to leave the facility
- Advise them to call their primary care provider
- Provide visitor/support person with informational handout about COVID-19

Screening Questions for Access Points for Couriers/Contractors/Vendors

3/26/2020

A temperature check (fever > 100 F) and screening should be conducted for every courier, contractor, and vendor, who enters a Main Line Health facility.

Upon arrival, ask the courier, contractor, and vendor, what they are here for, ask the screening questions and take their temperature.

